

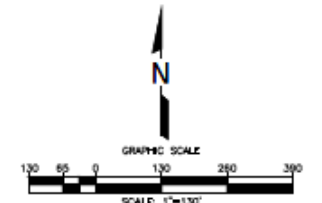

1 2 3 4 5 6 7 8 9 10 11 12 13 14 15

A  
B  
C  
D  
E  
F  
G  
H  
I  
J

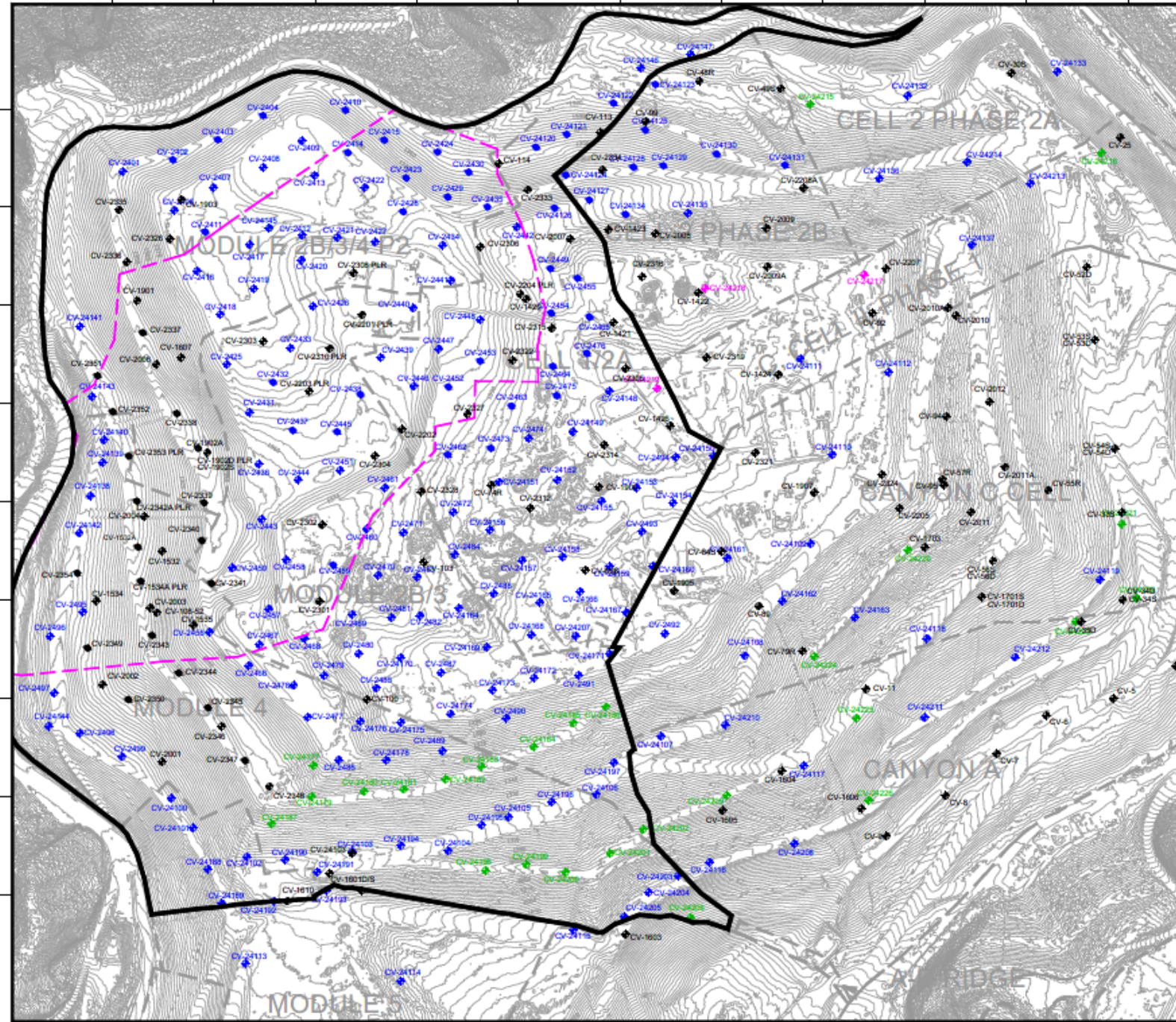

- LEGEND**
- EXISTING TOPOGRAPHIC CONTOUR
  - EXISTING CELL LIMITS (APPROXIMATE)
  - CV-XX PROPOSED LFG EXTRACTION WELL - INSTALLED
  - TP-XX PROPOSED TEMPERATURE PROBE - INSTALLED
  - CV-XX PROPOSED LFG EXTRACTION WELL
  - CV-XX PROPOSED LFG EXTRACTION WELL SCHEDULED FOR DRILLING DURING THE WEEK OF 08/19/2024 TO 08/23/2024

DATE	
REVISION	
NO.	
SHEET TITLE	WELL/TEMPERATURE PROBE INSTALLATION MAP
PROJECT TITLE	2024 GGCS EXPAN Master Well & Temperature Probe Installation Master Plan - CHICUITA CANYON LANDFILL, CASTAIC, CALIFORNIA
CLIENT	 CHICUITA CANYON LANDFILL CASTAIC, CALIFORNIA
DATE	09/18/2024
SCALE	AS SHOWN
SHEET	1

**GENERAL DRAWING NOTES**

- EXISTING TOPOGRAPHIC SURVEY INFORMATION SHOWN WAS PROVIDED BY PROPPELLER, AERIAL PHOTOGRAPHY DATED JULY 24, 2024.
- NORTH ARROW SHOWN HERE IS REFERENCE TO THE CALIFORNIA STATE PLANE ZONE V COORDINATE SYSTEM, NAD 83.

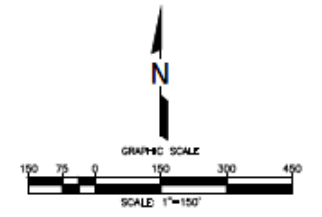
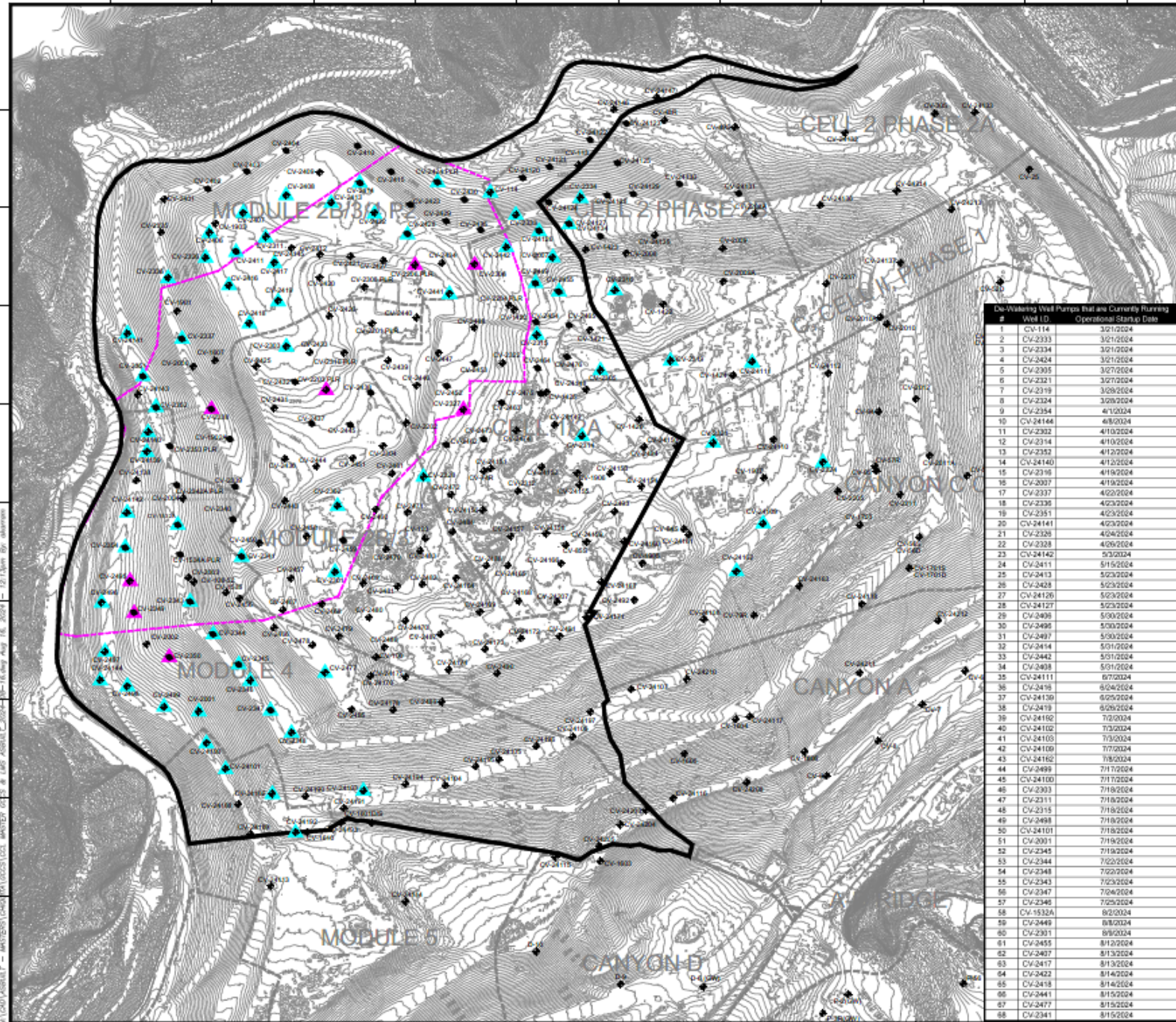

- LEGEND**
- TOPOGRAPHIC CONTOUR
  - EXISTING CELL LIMITS (APPROXIMATE)
  - REACTION AREA BOUNDARY - CONDITION 5A
  - REACTION AREA BOUNDARY - DATA ANALYSIS
  - EXISTING VERTICAL LFG EXTRACTION WELL
  - EXISTING LFG VERTICAL EXTRACTION WELL - PRESSURIZED LEACHATE RELEASE
  - EXISTING DE-WATERING WELL WITH PUMP - CURRENTLY RUNNING
  - EXISTING DE-WATERING WELL WITH PUMP - INSTALLED

**De-Watering Well Pumps that are Currently Running**

#	Well ID	Operational Startup Date
1	CV-114	3/21/2024
2	CV-2337	3/21/2024
3	CV-2334	3/21/2024
4	CV-2424	3/21/2024
5	CV-2305	3/27/2024
6	CV-2321	3/27/2024
7	CV-2319	3/28/2024
8	CV-2324	3/28/2024
9	CV-2344	4/12/2024
10	CV-24144	4/8/2024
11	CV-2302	4/12/2024
12	CV-2314	4/12/2024
13	CV-2352	4/12/2024
14	CV-24140	4/12/2024
15	CV-2316	4/16/2024
16	CV-2307	4/18/2024
17	CV-2337	4/22/2024
18	CV-2336	4/23/2024
19	CV-2351	4/23/2024
20	CV-24141	4/23/2024
21	CV-2326	4/24/2024
22	CV-2328	4/26/2024
23	CV-24142	5/3/2024
24	CV-2411	5/15/2024
25	CV-2413	5/23/2024
26	CV-2423	5/23/2024
27	CV-24126	5/23/2024
28	CV-24127	5/23/2024
29	CV-2495	5/23/2024
30	CV-2496	5/23/2024
31	CV-2497	5/23/2024
32	CV-2414	5/31/2024
33	CV-2442	5/31/2024
34	CV-2498	5/31/2024
35	CV-24111	6/7/2024
36	CV-2419	6/24/2024
37	CV-24139	6/25/2024
38	CV-2418	6/26/2024
39	CV-24162	7/3/2024
40	CV-24102	7/3/2024
41	CV-24103	7/3/2024
42	CV-24109	7/7/2024
43	CV-24162	7/8/2024
44	CV-2499	7/17/2024
45	CV-24100	7/17/2024
46	CV-2303	7/18/2024
47	CV-2311	7/18/2024
48	CV-2315	7/18/2024
49	CV-2498	7/18/2024
50	CV-24101	7/18/2024
51	CV-2301	7/18/2024
52	CV-2345	7/18/2024
53	CV-2344	7/22/2024
54	CV-2348	7/22/2024
55	CV-2343	7/23/2024
56	CV-2347	7/24/2024
57	CV-2346	7/25/2024
58	CV-2332	8/2/2024
59	CV-2449	8/8/2024
60	CV-2301	8/9/2024
61	CV-2455	8/12/2024
62	CV-2407	8/13/2024
63	CV-2417	8/13/2024
64	CV-2422	8/14/2024
65	CV-2418	8/14/2024
66	CV-2441	8/15/2024
67	CV-2477	8/15/2024
68	CV-2341	8/15/2024

**De-Watering Well Pumps That Are Currently Installed and Not in Operation**

#	Well ID
1	CV-2203
2	CV-2206
3	CV-2206
4	CV-2327
5	CV-2338
6	CV-2349
7	CV-2350
8	CV-2495

- GENERAL DRAWING NOTES**
- EXISTING TOPOGRAPHIC SURVEY INFORMATION SHOWN WAS PROVIDED BY PROPRIETOR. AERIAL PHOTOGRAPHY DATED JULY 24, 2024.
  - NORTH ARROW SHOWN HERE IS REFERENCE TO THE CALIFORNIA STATE PLANE ZONE V COORDINATE SYSTEM, NAD 83.
  - THE LOCATION OF ANY EXISTING GCS COMPONENTS AND OTHER FEATURES ARE APPROXIMATE AND SHOULD BE USED FOR INFORMATION PURPOSES ONLY. ACTUAL FIELD CONDITIONS MAY VARY AND SUBJECT TO CHANGE BASED ON FUTURE FILL OPERATIONS, WASTE PLACEMENT, TOPOGRAPHIC FEATURES, AND OTHER SITE-SPECIFIC FACTORS.
  - EXISTING GCS AS-BUILT DATED AUGUST 08, 2024.

DATE	
REVISION	
NO.	
SHEET TITLE	EXISTING DE-WATERING WELL WITH PUMP MAP
PROJECT TITLE	CHUITA CANYON LANDFILL CASTAIC, CALIFORNIA
CUSTOMER	CHUITA CANYON LANDFILL CASTAIC, CALIFORNIA
SCALE	AS SHOWN
SHEET	1



**SCS ENGINEERS**  
ENVIRONMENTAL CONSULTANTS  
8750 MAIN AVENUE, SUITE 200  
SAN DIEGO, CALIFORNIA 92121  
TEL: (619) 444-0888  
FAX: (619) 444-0888  
WWW.SCS-ENGINEERS.COM

M:\LOAD\ASBUILT - WASTESITE\CHUITA\GCS\GCS - WASTE - 16 Aug 16, 2024 - 12:13pm by: almanza